



Green Ghar
Infrastructure & Cons. Pvt. Ltd.
AN ISO9001 : 2008 : 14001 CERTIFIED COMPANY



GREEN GHAR
Infra & Cons. Pvt. Ltd.

Follow us,
fb, tw, whatsapp

→ Bungalows → Flats → Plots

Entrance View



Aleena



2BHK, simplex

Simplex Floor Plan



GROUND FLOOR PLAN

Simplex Isometric



Super Builtup Area : 850 sqft.
Plot Area 25'X40' : 1000 sqft.



Kalash



2BHK, Row House

Kalash Floor Plan

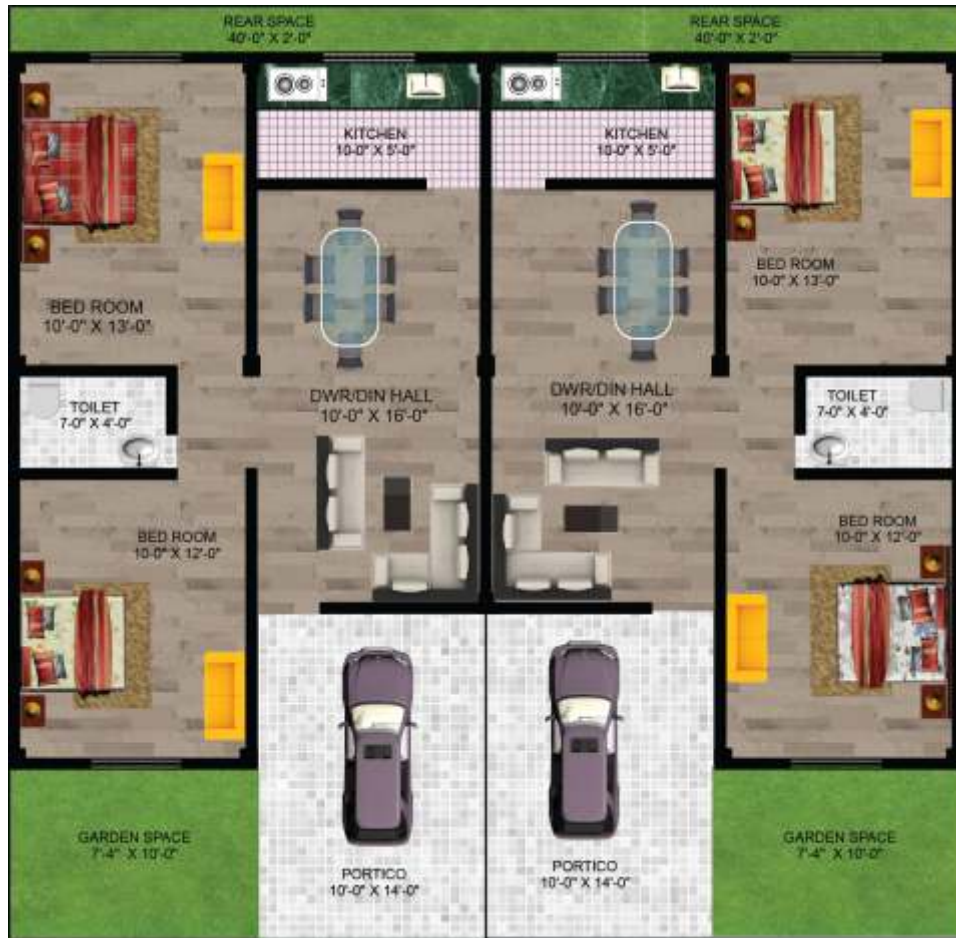

GROUND FLOOR PLAN

Kalash Isometric



Ground Floor Area : 650 sqft.
Total Builtup Area : 650 sqft.
Plot Area 40'x20' : 800 sqft.

Pushpam



3BHK, Duplex

Pushpam Floor Plan



GROUND FLOOR PLAN



FIRST FLOOR PLAN

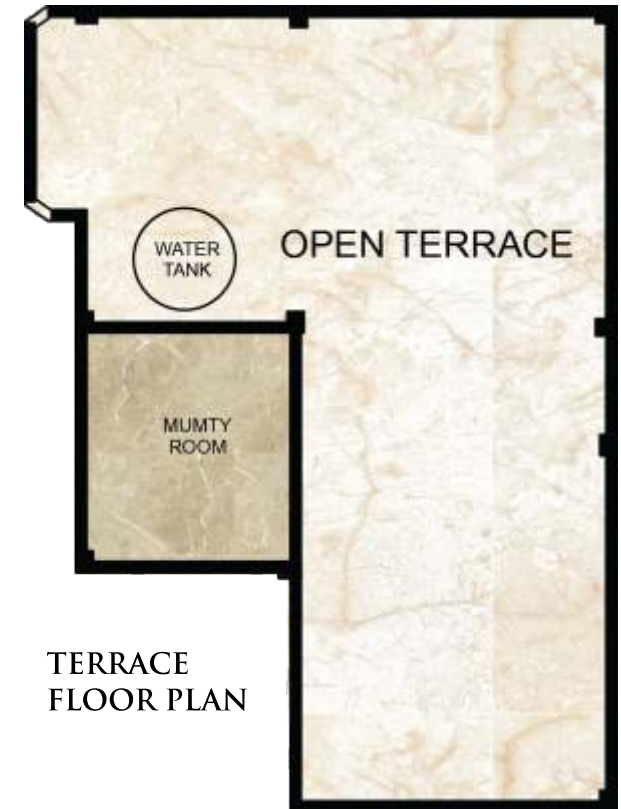

TERRACE FLOOR PLAN

Ground Floor Area : 780 sqft.
 First Floor Area : 670 sqft.
 Total Builtup Area : 1450 sqft.
 Plot Area 25'x40' : 1000 sqft.

Pushpam Isometric View



GROUND FLOOR PLAN



FIRST FLOOR PLAN

Ground Floor Area : 780 sqft.
First Floor Area : 670 sqft.
Total Builtup Area : 1450 sqft.
Plot Area 25'x40' : 1000 sqft.



Sagun



4BHK, Bungalow

Sagun Floor Plan



GROUND FLOOR PLAN



FIRST FLOOR PLAN



Ground Floor Area : 800 sqft.
 First Floor Area : 800sqft.
 Total Builtup Area : 1600 sqft.
 Plot Area 30'x40' : 1200 sqft.

Sagun Isometric View

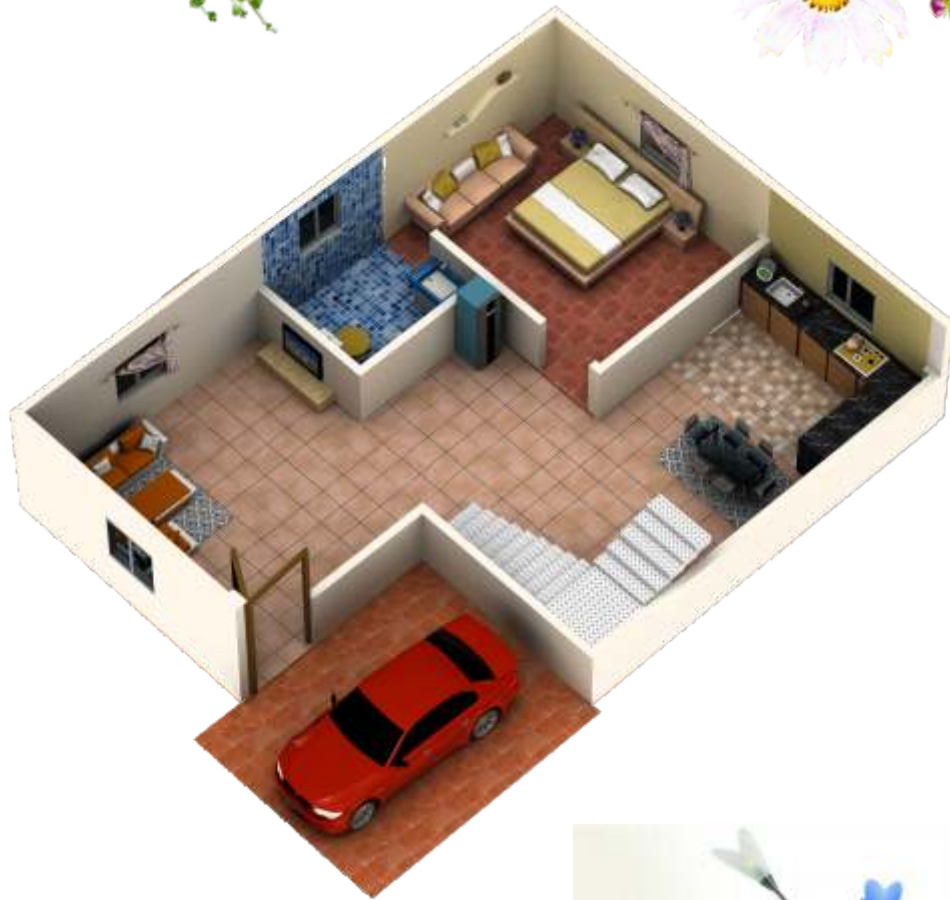

GROUND FLOOR PLAN



FIRST FLOOR PLAN

Ground Floor Area : 800 sqft.
First Floor Area : 800sqft.
Total Builtup Area : 1600 sqft.
Plot Area 30'x40' : 1200 sqft.



Aanchal



5BHK, Villa

Aanchal Floor Plan



GROUND FLOOR PLAN



FIRST FLOOR PLAN

Ground Floor Area : 1200 sqft.
 First Floor Area : 1000 sqft.
 Total Builtup Area : 2200 sqft.
 Plot Area 40'x40' : 1600sqft.



Aanchal Isometric View



GROUND FLOOR PLAN



FIRST FLOOR PLAN

Ground Floor Area : 1200 sqft.
First Floor Area : 1000 sqft.
Total Builtup Area : 2200 sqft.
Plot Area 40'x40' : 1600sqft.





Amenities

- Earthquake Resistant Structure.
- Peaceful Residential Surrounding.
- Wide Roads & Ample Visitor's Car Parking.
- Temple, Yoga & Meditation Centre.
- Club House & Snooker table
- All Building as per Vastu .
- 24 Hours Power Backup For Common Areas.
- Loan / Emi Facility Available.
- Beautiful Entrance Gate.
- Fully Equipped Gym, Community hall facility
- 65% open area.
- Lush landscape garden & Kids Play area.
- Schools, Court, Hospital, Hotels, Atm & Bank Near Project.
- 24 Hour Security With CCTV Camera And Guard.
- Technically Designed For Natural Sunlight & Fresh Air.
- Guest House & shopping complex.





GREEN GHAR

Infrastructure & Construction Pvt. Ltd.

AN ISO 9001:2008 & 14001
CERTIFIED COMPANY

REG. OFFICE : 302, 3RD FLOOR, KC TOWER, INFRONT
OF KFC, MAIN ROAD, KANKARBAG,
PATNA, PH. : 7070990990

ZONAL OFFICE : 403, 4TH FLOOR, C BLOCK, ASHIYANA
PLAZA, BHAGWANPUR CHOWK,
MUZAFFARPUR, PH : 7070990991/92

BRANCH OFFICE : 1ST FLOOR, CAPTAIN COMPLEX, NEAR
CITY HOSPITAL, NAKA 05,
DARBHANGA. PH : 7070990998

url : www.greengharinfra.com,
email : info@greengharinfra.com, greengharinfra@gmail.com

This brochure is not legal document. It only describes the conceptual plan to convey the intent and the purpose of Green Ghar Infrastructure & Cons. Pvt. Ltd.